



PATIENT

Colabella Bailey

SPECIES

Canine

BREED

Wheaton Terrier

SEX

FS

AGE

7yr

WEIGHT

45lb

PRESENTING CLINICAL SIGNS

Syncope episode. HM grade 3-4/6 mitral valve region. Meds: HWP and FTP monthly

Abnormal PE/Chem/CBC/UA Results: Pending CBC/Chem today. historically WNL

ULTRASONOGRAPHIC EXAMINATION OF THE HEART

CANINE CARDIAC PARAMETERS	MR VMAX (m/s)	TR VMAX (m/s)	LA/AO M-mode	LA/AO (Heart Base; Swe)	FS (%)	EF (%)	EPSS (cm)
NORMAL PARAMETER	4.5-5.5	<2.7	1.3	Up to 1.6	28-40	40-100	<0.6
PATIENT	5.6	2.3	--	1.4	46	78	0.2
CANINE CARDIAC PARAMETERS	HR (BPM)	AV VMAX (m/s)	PV MAX (m/s)	BODY WEIGHT	LAD LA MAX 4 Chamber	LVIDd Avg; 2D and m-mode short axis (cm)	LVIDs Avg; 2D and m-mode short axis (cm)
NORMAL PARAMETER	50-100	0.7-1.7	0.7-1.6				
PATIENT	NM	1.3	1.2	45lb	3.7	3.6	--

Cardiac Presentation

The echocardiogram in this patient demonstrated normal left atrial size based on 2 separate methods of LA evaluation. The cranial and caudal mitral valve leaflets presented normal linear structure, extension in systole, and union in diastole with normal kinesis. Mild MR on Doppler. The left ventricle presented thicknesses with linear contour and was not dilated nor restricted. The myocardium presented normal echogenicity without subjective evidence of significant fibrotic or ischemic disease. Contractility of the ventricular walls was adequate and in normal range for this patient evidenced by the fractional shortening measurement and subjective evaluation of the different regions of the myocardium. The left ventricular outflow tract demonstrated normal laminar flow and subjective structural integrity. Normal measured LVOT velocity. The right atrium and auricle revealed normal size, structure and content. No evidence of masses was noted. Tricuspid valvular assessment demonstrated adequate linear morphology and kinesis. Mild TR on Doppler. The right ventricle was of normal size (1/3 diameter of LV), chordae structure, myocardial echogenicity and thickness. Pulmonary outflow tract assessment revealed normal valve structure, laminar flow, and diameter (approx.1:1 pa/ao ratio). Normal measured RVOT velocity. No visible pericardial or free pleural fluid was noted. The cranial mediastinum and pericardial and extra-cardiac regions were free of masses in the visible window. No evidence of arrhythmia.

ULTRASONOGRAPHIC FINDINGS

Primary

- Normal cardiac structure/ function.

INTERPRETED BY

R. McKenzie Daniel, DVM, DABVP (Canine and Feline)

IMAGING PERFORMED BY

Rebecca Hamilton

HOSPITAL NAME

Well Pet AH Cedar Grove

REFERRING VET

Dr Wellington

INVOICE

23583

DATE

01/16/2026



PATIENT

- Mild compensated MR (B1)
- Mild TR - no evidence of clinical pulmonary hypertension.

Colabella Bailey

SPECIES

Canine

BREED

Wheaton Terrier

SEX

FS

INTERPRETATION OF THE FINDINGS & FURTHER RECOMMENDATIONS

The lack of LA enlargement indicates the current and future risk of complications secondary to MR is low. No overt arrhythmia or evidence of pulmonary hypertension as a cause of potential syncopal episode.

ECG or potential Holter monitor recommended if persistent syncopal episodes. No indication for cardiac medication. Conservative monitoring of the murmur going forward is advised with recheck echo suggested in 6-12 months, sooner if clinically indicated. From a cardiac structural / functional standpoint, anesthetic risk is considered low. Suggested anesthetic protocol may include opioid or Benzodiazepine pre-med, induction with Propofol or Alfaxalone, and appropriate gas anesthesia with avoidance of alpha 2 agonists.

AGE

7yr

WEIGHT

45lb

INTERPRETED BY

R. McKenzie Daniel,
 DVM, DABVP
 (Canine and Feline)

IMAGING PERFORMED BY

Rebecca Hamilton

HOSPITAL NAME

Well Pet AH Cedar Grove

REFERRING VET

Dr Wellington

INVOICE

23583

DATE

01/16/2026

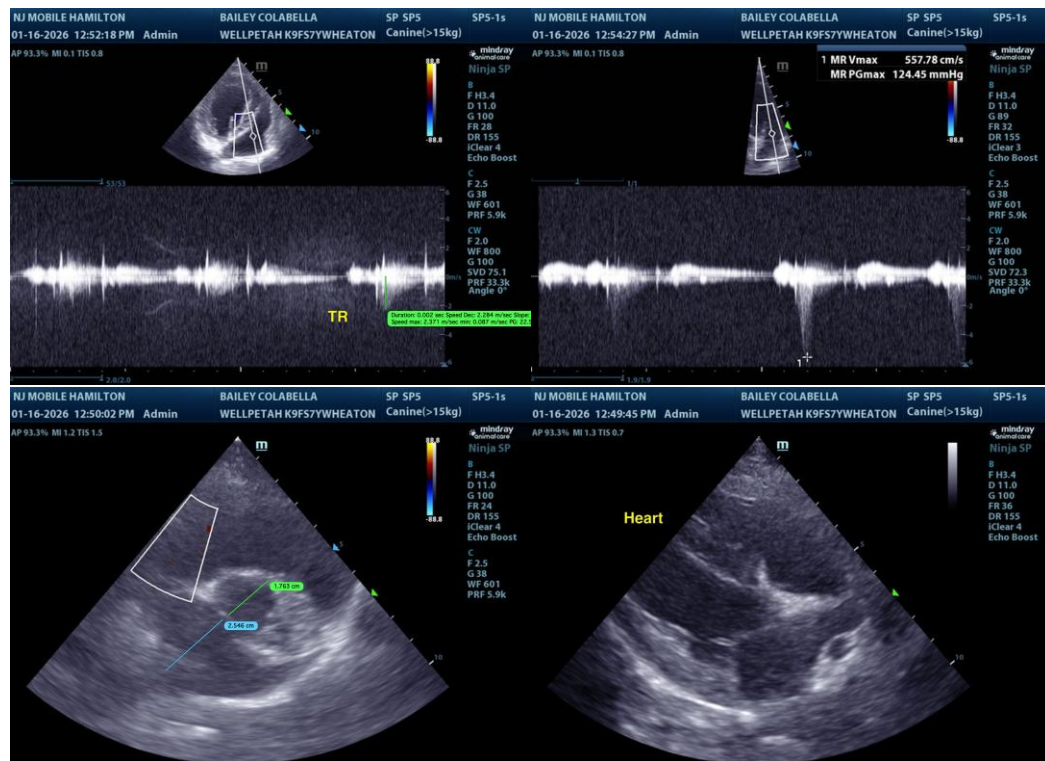

The information and recommendations provided are based on the images presented by the referring veterinarian/sonographer. No evaluation can be communicated regarding pathology that was not visible in the image/video clips provided.

Thank you for this referral. If the clinical or image interpretation does not parallel your findings or if I can be of any further assistance, please contact me.



PATIENT

Colabella Bailey

R. McKenzie Daniel, DVM, DABVP (Canine/Feline Practice)
info@sonopath.com

SPECIES

Canine

BREED

Wheaton Terrier

SEX

FS

AGE

7yr

WEIGHT

45lb

INTERPRETED BY

R. McKenzie Daniel,
DVM, DABVP
(Canine and Feline)

**IMAGING
PERFORMED BY**

Rebecca Hamilton

HOSPITAL NAME

Well Pet AH Cedar
Grove

REFERRING VET

Dr Wellington

INVOICE

23583

DATE

01/16/2026